

Deed, SC, 96, Nathaniel Briant, 1789

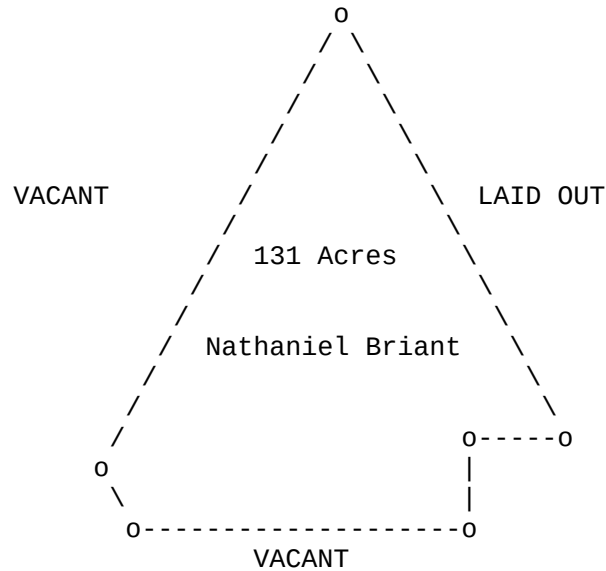

South Carolina

I do hereby certify for **NATHANIEL BRIANT** a tract of land containing one hundred and thirty one acres, surveyed for him the 26<sup>th</sup> March 1787 situate in the district of Ninety Six, on the waters of the Beaver Dam Creek, a branch of Rocky River and hath such form, marks, buttings and boundings as the above plat represents.

**JONATHAN CLARK**, Deputy Surveyor  
**JOHN BREMAR**, Surveyor General

[Nathaniel Bryan]  
[Nathaniel Bryant]  
[Nathaniel Brian]

S24.38W 55.6c  
S5E 5c  
S78E 24c  
N19E 16.50c  
N85E 19c  
N30W 50c

Deed, SC, 96, Nathaniel Briant, 1789

```
##### # # ##### ##### # # ##### ##### # #  
# # ## ## # # ## # # # # # # ## ##  
# # # # # # # # # # # # # # # # # # # # # #  
##### # # # # ##### ##### # # # # # # # #  
# # # # # # # # # # # # # # # # # # # # # #  
# # # # # # # # # # # # # # # # # # # # # #  
##### # # ##### ##### # # # # # # # # # # # #
```

Transcribed from original documents by Brent R. Brian & Martha M. Brian.

This document and others can be found on our website:

[BMGEN](#)

We claim **COPYLEFT** on the documents that we publish that are our original work.

COPYLEFT "rules" can be reviewed on the web site:

[GNU Free Documentation License](#)

In short, use what you like. But if you use our stuff, mention us as the source.

Brent R. Brian  
Martha M. Brian  
[BrianMitchellGenealogy@gmail.com](mailto:BrianMitchellGenealogy@gmail.com)